

Survey Plan  
24/11/91 C4/840/91  
21/12/91

**PROPOSED DEMOLITION & RECONTN. OF EXISTING MASJID-E-AHALE HADEES CHARMINAR NO.191 (OLD NO.9) P.B. ROAD (GANTZ ROAD) MADRAS DIVISION NO.66**

**R.S. NO. 2348 APPROVED**

SUBJECT TO THE CONDITIONS IN THIS OFFICIAL LETTER

Scale 1:100 (1"=8')

COLOUR REFERENCE

PROPOSE ROAD FOR MEMBERS SECRETARY MADRAS MUNICIPALITY DEVELOPMENT AUTHORITY

ALL DIMENSIONS ARE IN METRE

**SPECIFICATION**

FOUNDATION - RCC FOOTINGS 1:2:4 OVER FCC BED 1:4:8

BRICK WORK - STOCK BRICK IN CM 1:6

RCC WORK - ALL RCC WORK MIX IN 1:2:4

WOOD WORK - TEAK WOOD WELL SEASONED

FLOORING - MOSAIC FLOORING IN CM 1:6

PLASTERING - WALLS IN CM 1:6, CEILING IN CM 1:3

PAINTING - WOOD WORK AND GRILLS ONE COAT OF PRIMER AND TWO COATS OF SYNTHETIC ENAMEL AND THREE COATS OF CEMENT PAINT FOR PLASTERED SURFACE.

WEATHERING COURSE - 3/4" BK JELLY WITH LIME WELL BEATEN WITH KADUKKAI AND JACKFRUIT WATER AND FINISHED WITH ONE COURSE OF PRESSED TILES IN CEMENT MORTAR MIXED WITH WASTE OIL.

**SCHEDULE OF JOINERY**

W- T.W-FRAMED AND GLAZED WINDOW - 15X1-37

D- T.W-FRAMED AND PANEL DOOR - 20X2-1

**AREA STATEMENT**

PLOT AREA	346.44 M <sup>2</sup>
EXISTING G.F. AREA	90.80 M <sup>2</sup>
EXISTING F.F. AREA	90.80 M <sup>2</sup>
PROPOSED G.F. AREA	111.55 M <sup>2</sup>
PROPOSED F.F. AREA	111.55 M <sup>2</sup>
TOTAL BUILT UP AREA	404.70 M <sup>2</sup>
PLOT COVERAGE	58%
F-S-I	1:169

**OWNER** S. Abdul Rehman

**MUTAVALLE MASJID-E-AHALE-HADEES CHARMINAR NO. 191, P. B. ROAD, MADRAS-12**

**LICENSED SURVEYOR**

M. Md. Hanifa  
LICENSED SURVEYOR  
Corporation of Madras  
REGD. NO. 3 (CL. II)  
ALANDUR MUNICIPALITY  
N. B. KULANDAIVELES  
PURASWALKAM, MADRAS-30, 7.  
No. 1, KULAKAPAI ST.  
MANGANALLUR, MADRAS-600031.

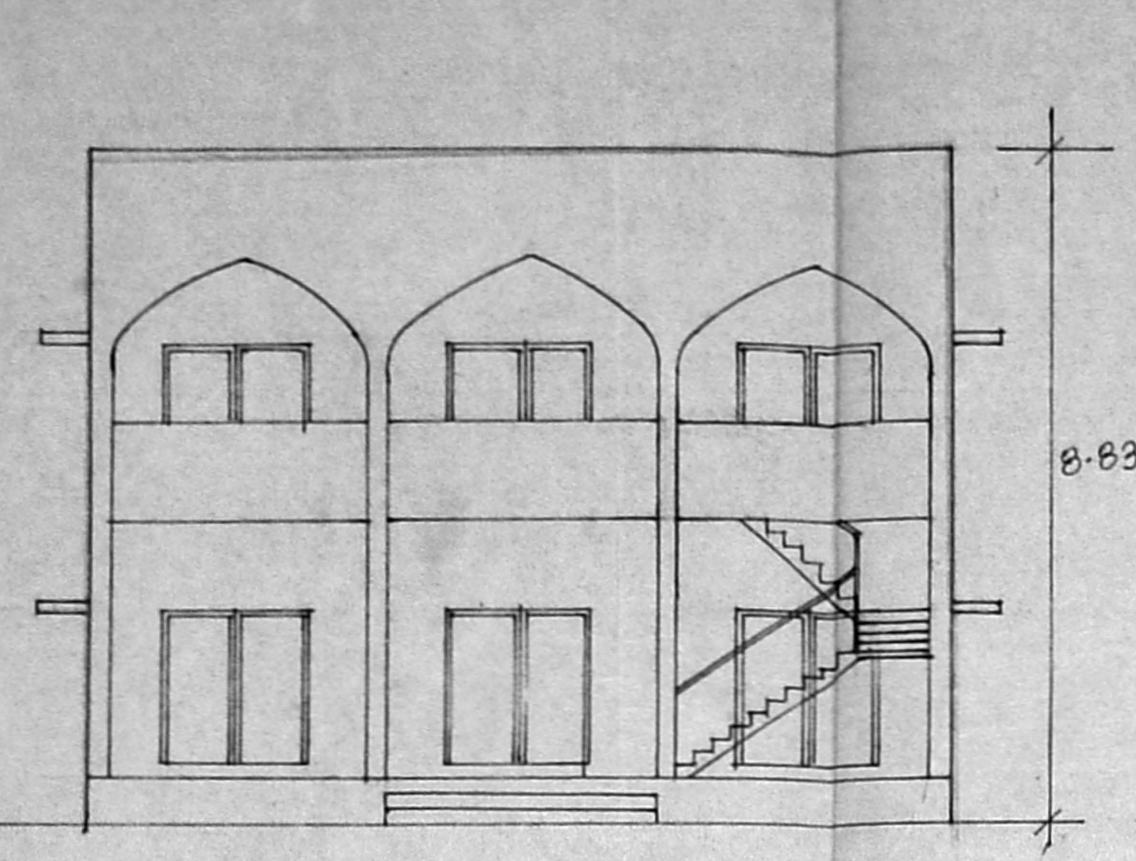

ELEVATION OF MOSQUE AT BB

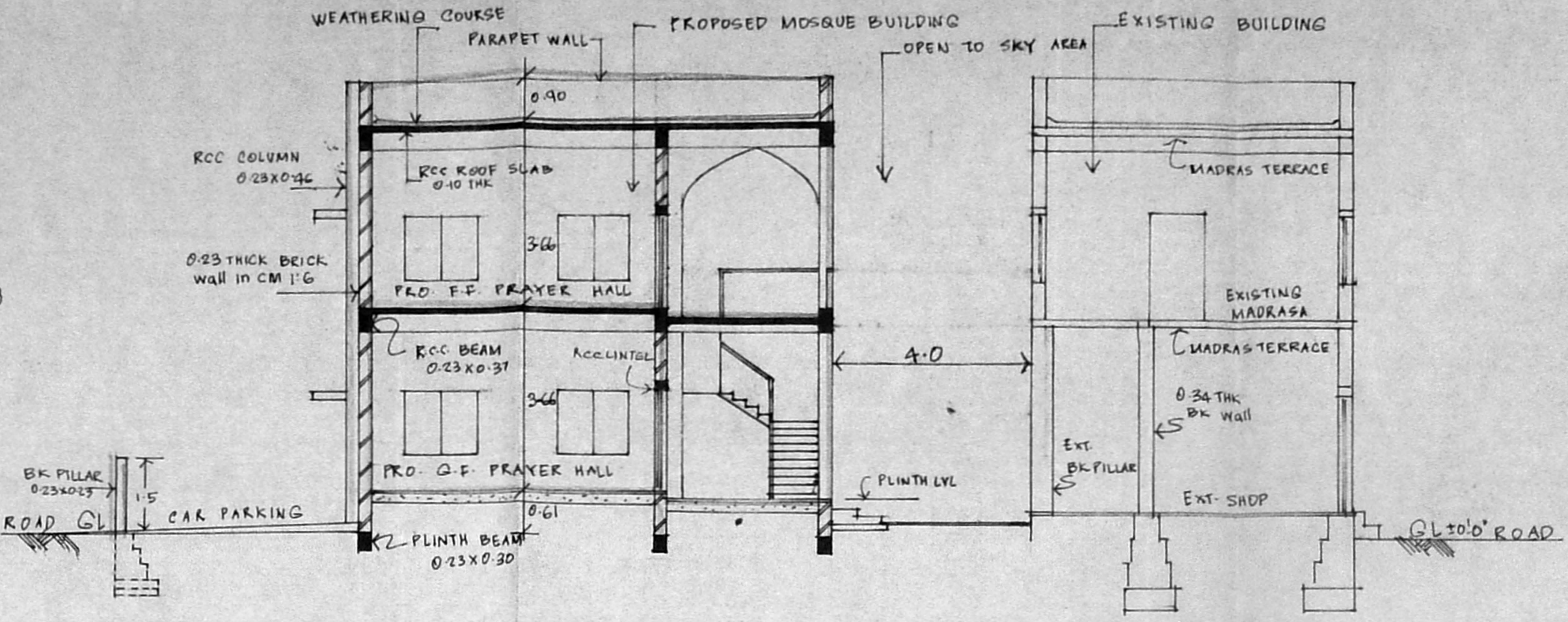

SECTION AA

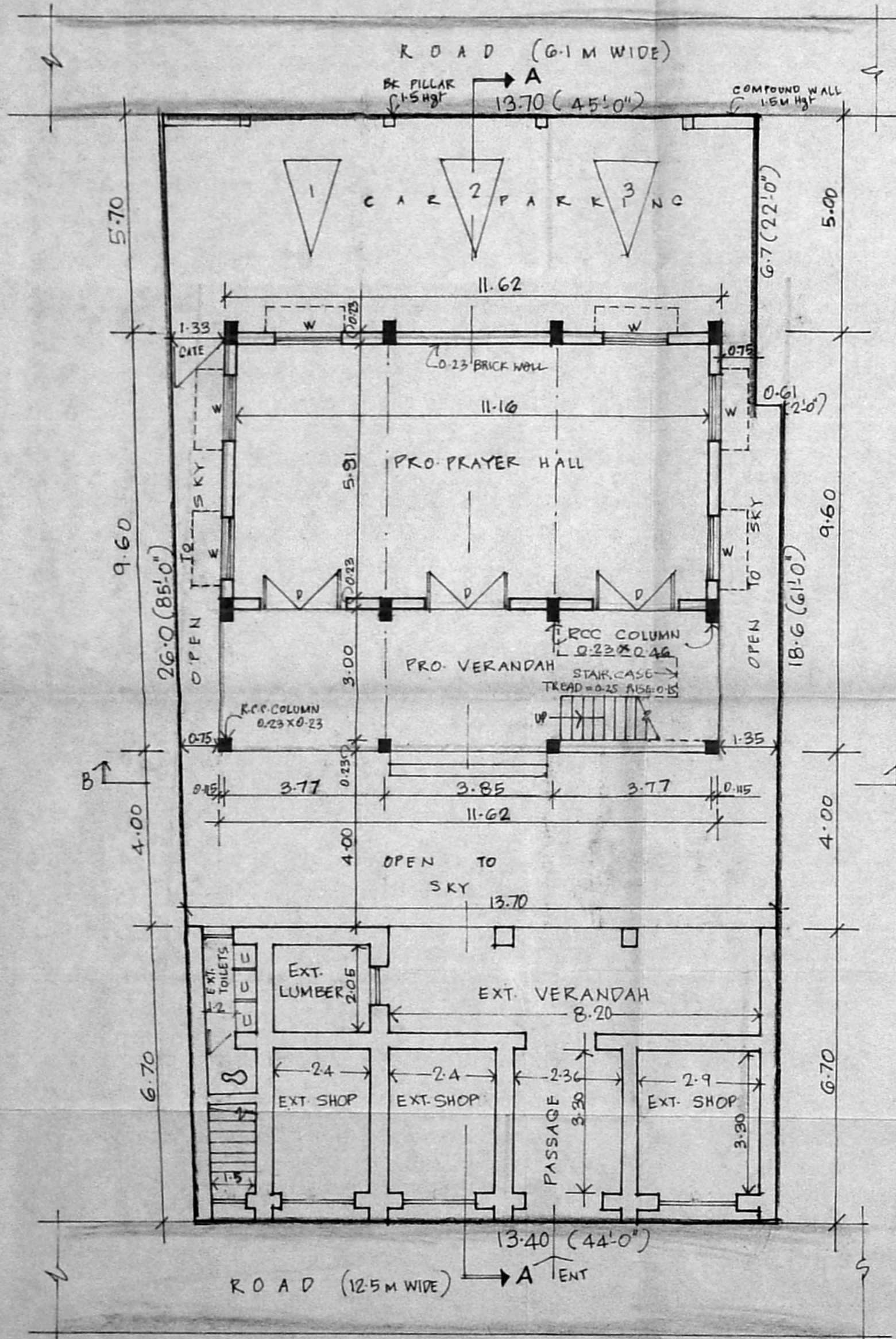

SITE CUM EXISTING & PROPOSED GF PLAN

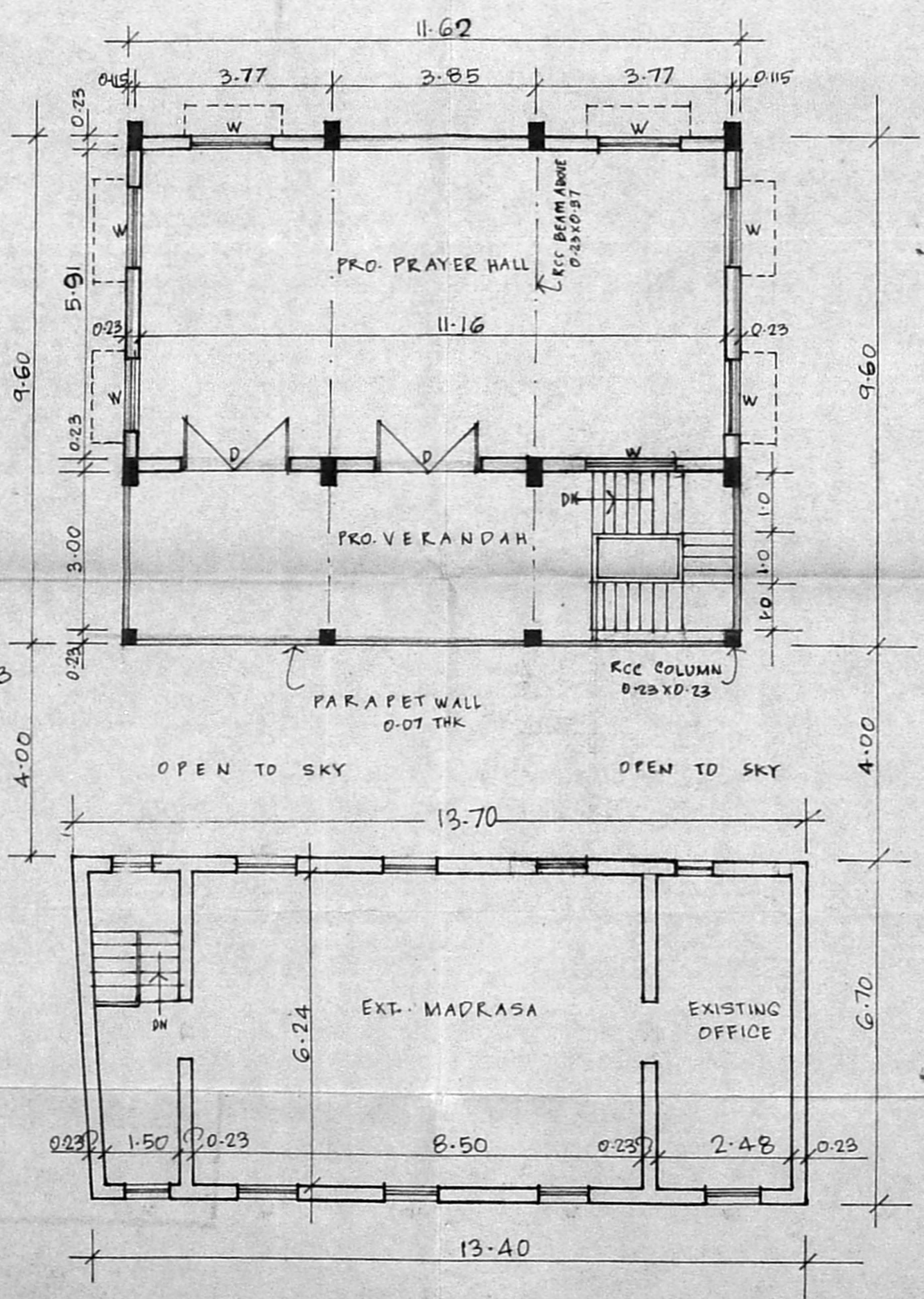

EXISTING & PROPOSED FF PLAN

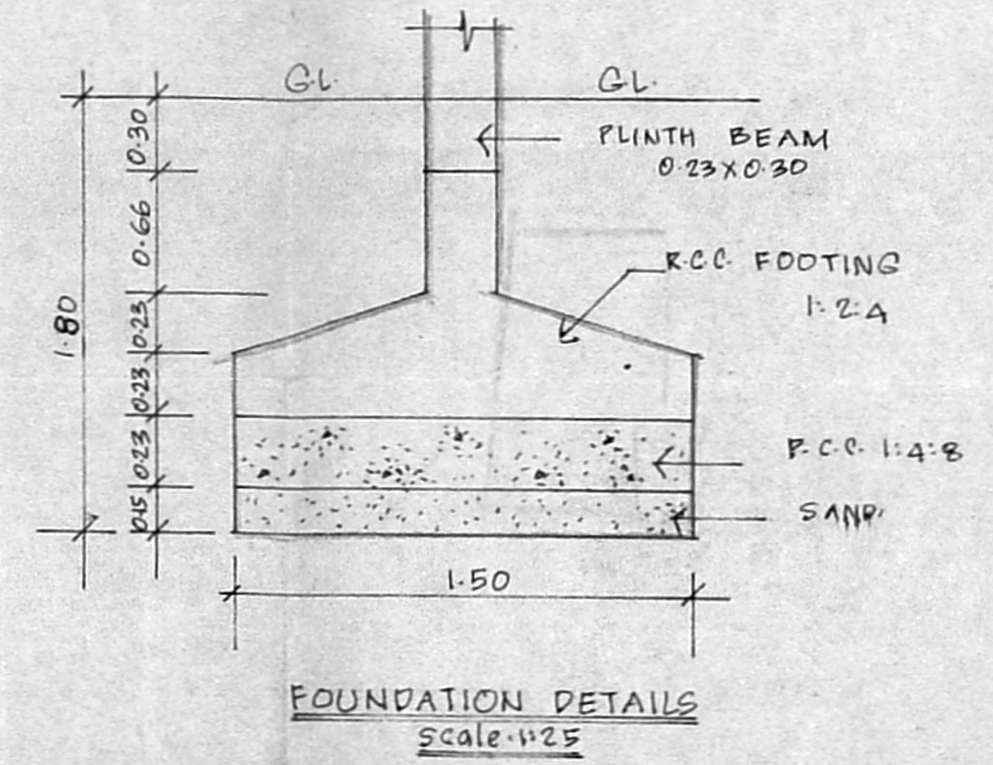

FOUNDATION DETAILS  
Scale 1:25

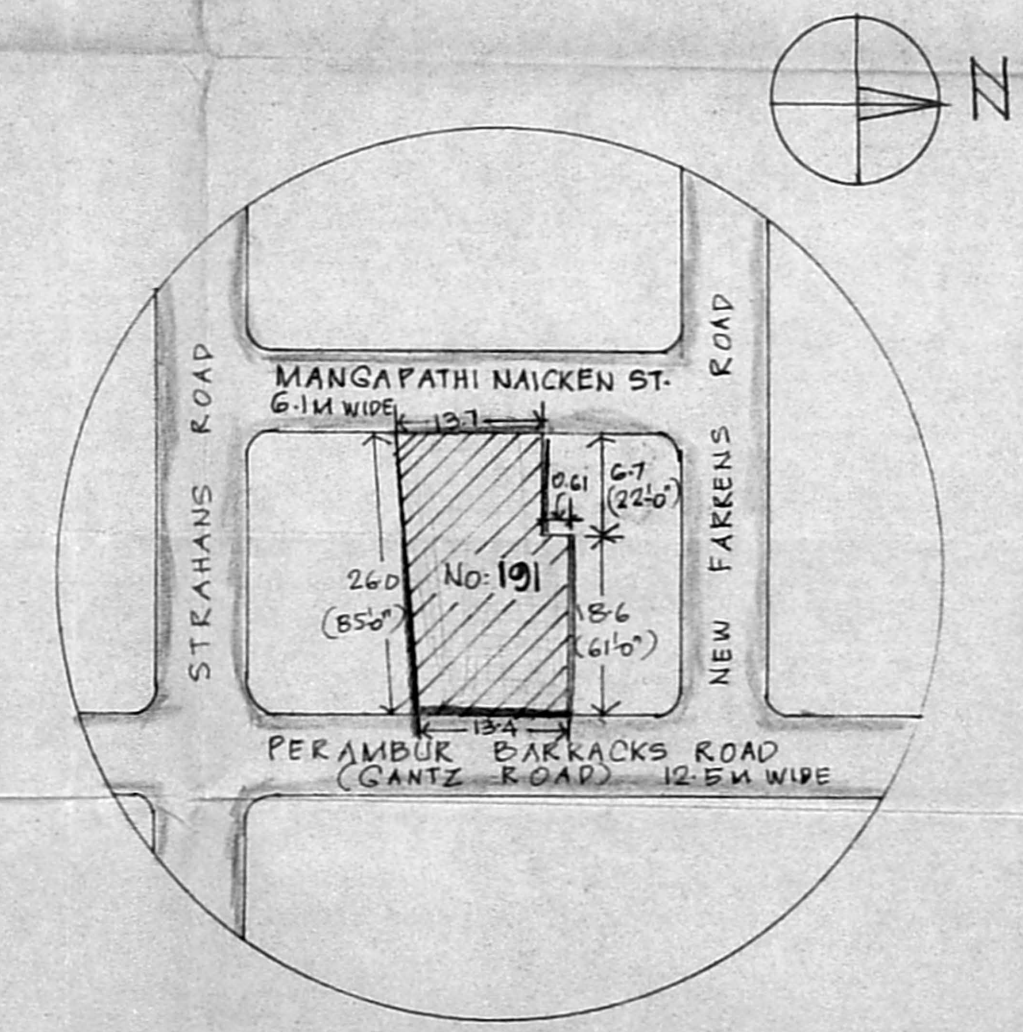

TOPO PLAN  
(Not to scale)

67  
R-6  
253